

EXISTING SECOND FLOOR PLAN

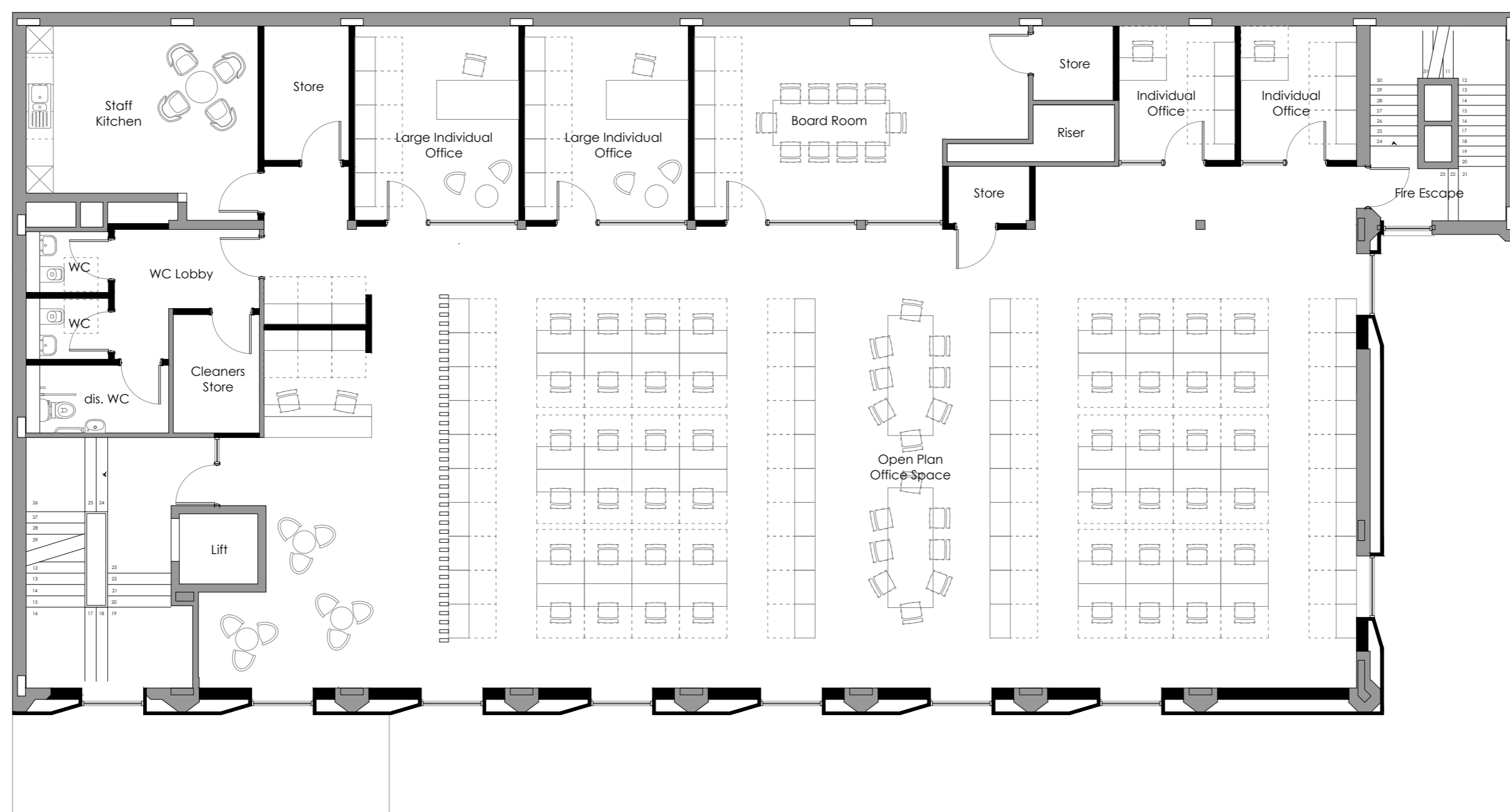

PROPOSED FIRST FLOOR PLAN

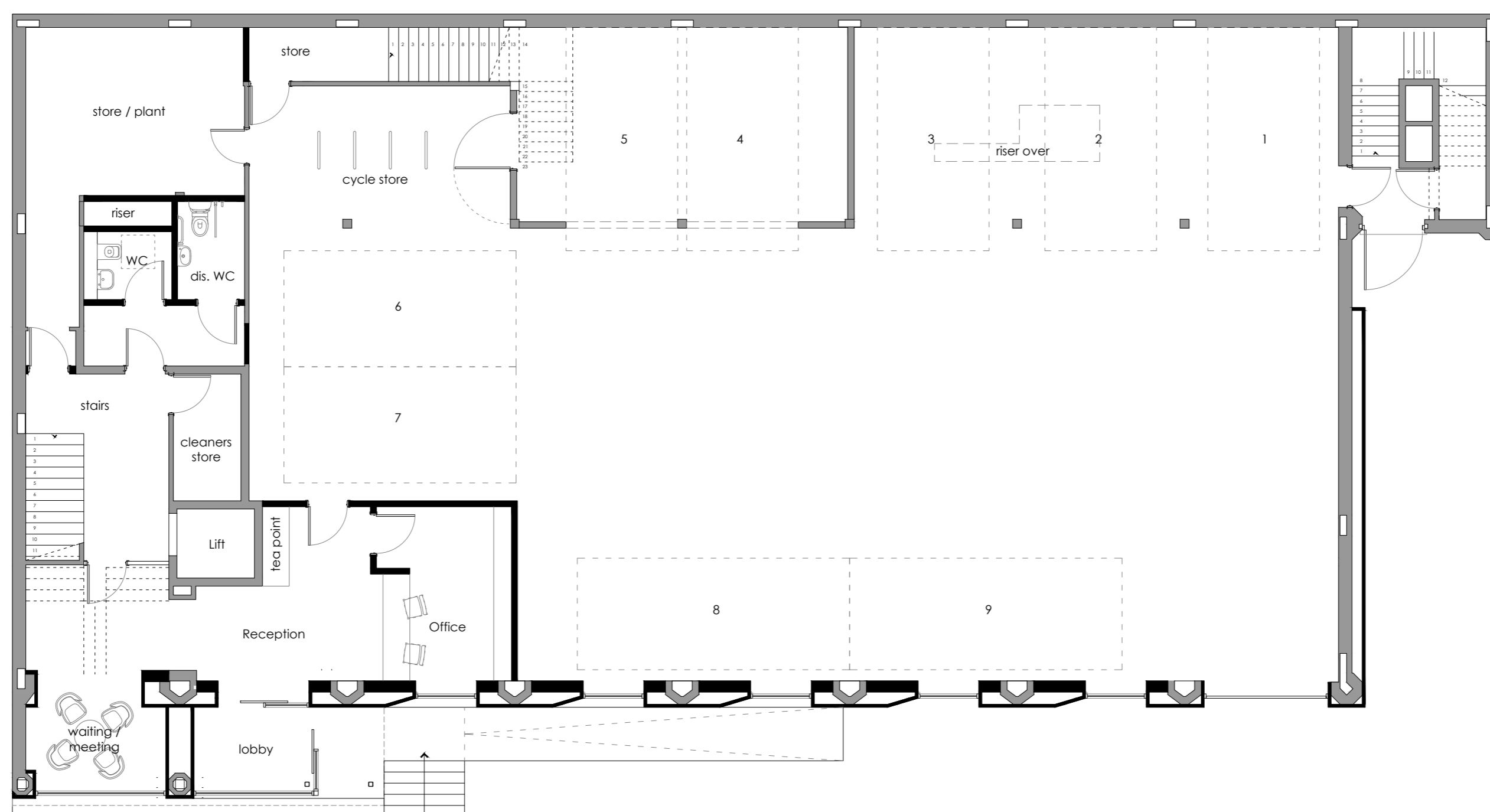

PROPOSED GROUND FLOOR PLAN

Revisions
 - dd.mm.yyyy Comments
 Project
 Whole Building Refurbishment,
 Bank Street, Lincoln, LN2 1DP
 Client
 Lincolnshire Co-operative
 Drawing
 Proposed - Plans
 1:100 @ A1(P)
 Date
 August 2019
 core+
 architects
 www.core-architects.co.uk
 The Terrace, Grantham Street, Lincoln, LN2 1BD 01522 525901
 Copyright © 2019 Core Plus Architects Limited Do Not Scale

proposed