

RETAIL UNITS

TO LET



CGI of Proposed Development

**Former Co-op Foodstore, High Street,
Collingham, Newark, NG23 7LB**
#28/2023G

Eddisons

Former Co-Op Foodstore

High Street, Collingham, Newark, NG23 7LB



Agreement

To Let



Detail

To be converted into 3 newly
refurbished retail units



Rent

Unit 1: £12,500 pax
Unit 2: £11,950 pax
Unit 3: £11,950 pax



Size

Unit 1: 87.89 sq m (946 sq ft)
Unit 2: 86.77 sq m (934 sq ft)
Unit 3: 86.77 sq m (934 sq ft)



Location

Newark, NG23



Property ID

#28/2023G

For Viewing & All Other Enquiries Please Contact:



JAMES BUTCHER
BSc (Hons) MRICS
Director

james.butcher@bankslong.com
07808 284578
01522 544515

Property

The property will comprise 3 shop units laid out at ground floor level only, with glazed access door.

EPC: To be confirmed

Accommodation

Having measured the property in accordance with the prevailing RICS Code of Measuring Practice, we calculate that it provides the following floor area.

Area	m ²	ft ²
Unit 1	87.89	946
Unit 2	86.77	934
Unit 3	86.77	834
Total NIA	261.43	2,814

Services

Mains water, electricity and drainage will be connected to the property

Town & Country Planning

The current permitted use of the property falls within Class A1 (Retail), A2 (Professional & Financial) and B1 (Business) of the Town and Country Use Classes Order 1987 (as amended). Interested parties are advised to make their own enquiries with the Local Planning Authority.

Rates

Charging Authority: Newark and Sherwood District Council
Description: Shops and Premises
Rateable Value: To Be Assessed

Please click on the below link for an indication of the likely annual business rates payable.

[Estimate your business rates - GOV.UK](#)

Multiplying the Rateable Value figure with the UBR multiplier gives the annual rates payable, excluding any transitional arrangements which may be applicable. For further information, please contact the Charging Authority.

Tenure

The retail units will be available by way of a new lease drawn on the equivalent of Full Repairing and Insuring terms for a term to be agreed.

Rent

Unit 1: £12,500 pax
Unit 2: £11,950 pax
Unit 3: £11,950 pax

VAT

VAT will be charged in addition to the rent at the prevailing rate.

Legal Costs

Each party is to be responsible for their own legal costs incurred in documenting the transaction.

Location

The property is located within the centre of the popular village of Collingham, within the village Neighbourhood Centre that is anchored by large Coop Supermarket.

Other nearby occupiers include the village Doctor's Surgery and Pharmacy opposite and a Fish and Chip Shop and butchers.

Collingham is a large affluent village located six miles to the north of Newark-on-Trent and fourteen miles south west of Lincoln, with a population of 3,000.

The village offers a good range of local services and amenities.

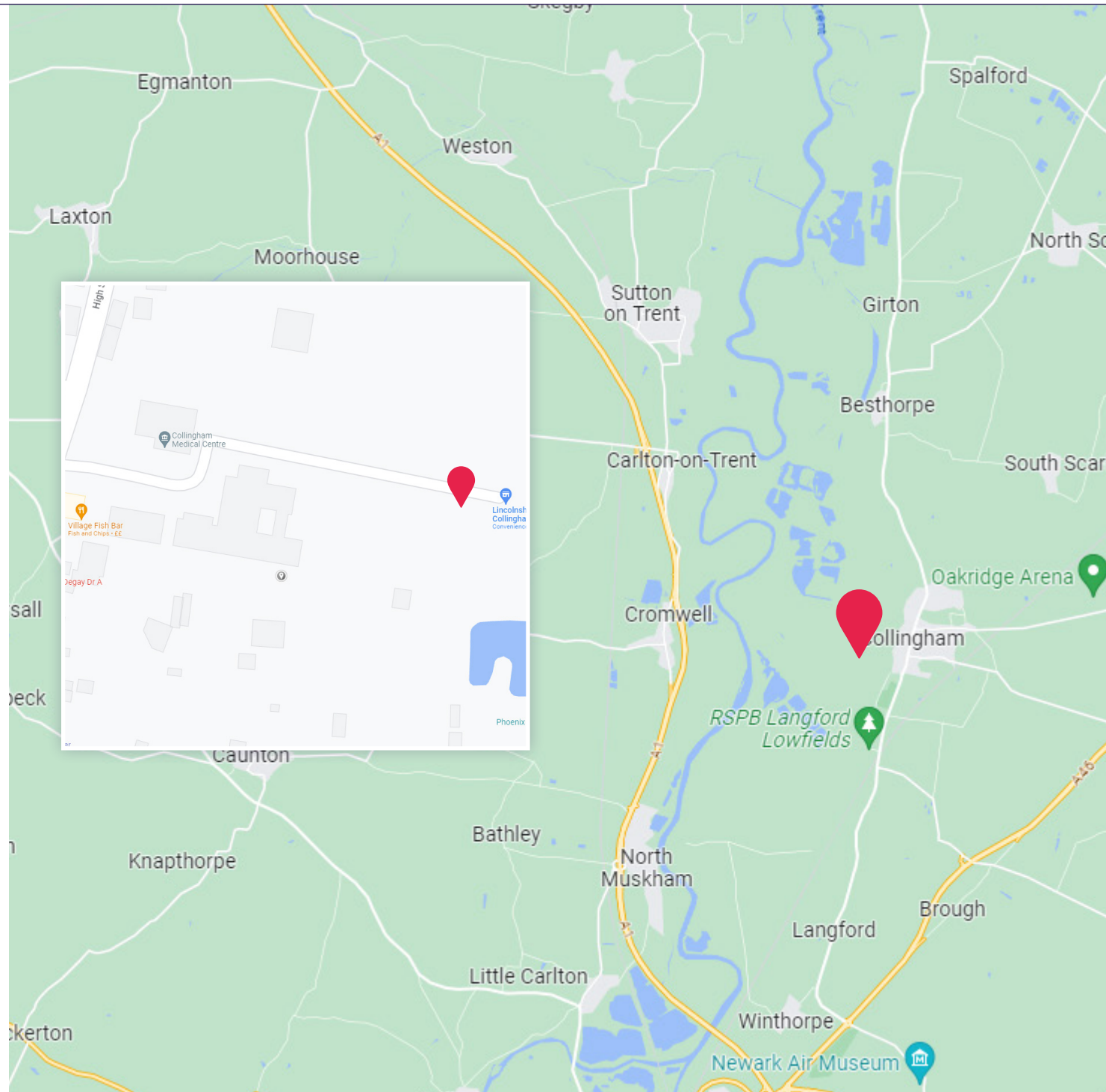





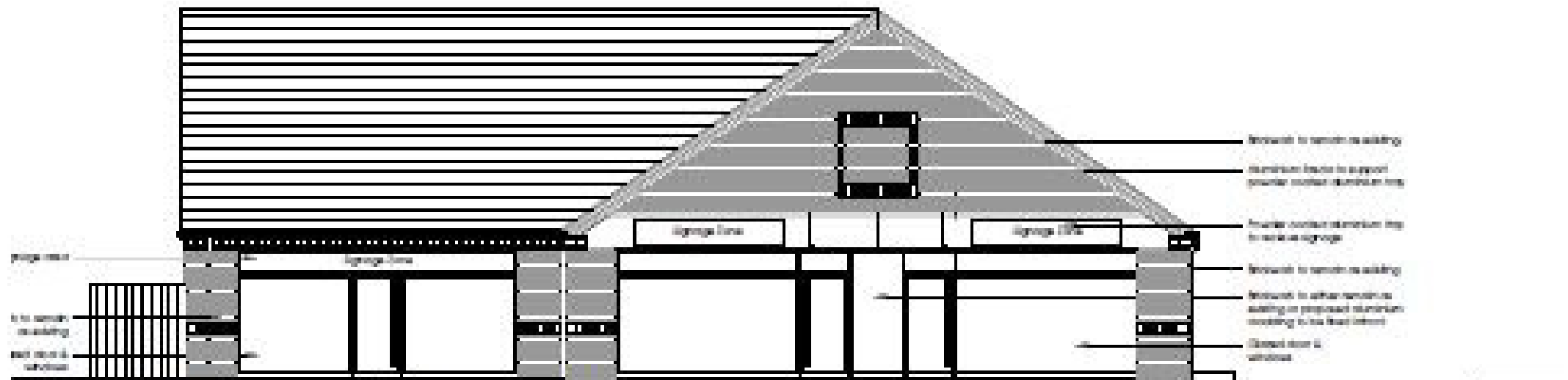

Front elevation