

Hays
Travel



Unit C, 84-88 Lumley Road
Skegness, PE25 3ND
#2599-A/2022C





Unit C, 84-88 Lumley Road

Skegness PE25 3ND



Agreement

To Let



Detail

Retail Unit in Prime
Location in popular resort
town



Rent

£30,000 pax



Size

183.14 sq m (1,971 sq ft)



Location

Skegness, PE25 3ND



Property ID

#2599-A/2022C

For Viewing & All Other Enquiries Please Contact:



CAMERON MCRAE
BSc (Hons)
Surveyor

cameron.mcrae@bankslong.com
07857 457470
01522 544515



JAMES BUTCHER
BSc (Hons) MRICS
Director

james.butcher@bankslong.com
07808 284578
01522 544515



Property

The property comprises a retail unit laid out over ground and first floors, with a full width glazed frontage to Lumley Road, the prime retailing pitch in the popular Lincolnshire East Coast resort of Skegness.

The property is of brick and block construction with rendered elevations, under a pitched tiled roof.

Internally the shop is fitted out for retail purposes and is currently in use as a ladies clothes shop.

To the rear there is a communal access shared with the retail units on either side, providing rear servicing for the storage of bins.

The property represents a rare opportunity to secure representation within a unit of this size in a prime location within the town centre.

EPC: New EPC in process of preparation

Accommodation

Having measured the property in accordance with the prevailing RICS Code of Measuring Practice, we calculate that it provides the following floor area.

Area	m ²	ft ²
Ground Floor Sales	107.80	1,160
First Floor Ancillary	75.34	811
Ground Floor ITZA	69.40	747
Total NIA	183.14	1,971

Services

We understand that all mains services are available and connected to the property. These have not been tested and interested parties are therefore advised to make their own investigations to the relevant utility providers.

Town & Country Planning

The property has a current planning consent for uses falling within Class E (Commercial, Business & Services Use) of the Town and Country Planning (Use Classes) Order 1987 (amended 2020).

Following changes to the Use Classes Order that came into effect on the 1st September 2020, Class E now encompasses a number of former uses including A1 (Shops), A2 (Professional & Financial Services), A3 (Restaurant & Cafés), B1 (Business) and D1 (Non Residential Institutions) and D2 (Assembly & Leisure).

The property is not Listed and nor is it located within a Conservation Area.

Rates

Charging Authority: East Lindsey District Council
Description: Shop and Premises
Rateable value: £27,750
UBR: 0.512
Period: 2022-2023

Multiplying the Rateable Value figure with the UBR multiplier gives the annual rates payable, excluding any transitional arrangements which may be applicable. For further information, please contact the Charging Authority.

Tenure

The property is available **To Let** by way of an effective Full Repairing and Insuring lease for a term to be agreed.

Rent

£30,000 per annum exclusive, payable quarterly in advance.

VAT

VAT will be charged in addition to the rent at the prevailing rate.

Legal Costs

The ingoing tenant will be responsible for the Landlord's reasonable legal costs.



Location

The property occupies a prominent location on the southern side of Lumley Road, the prime retailing pitch in the popular Lincolnshire East Coast resort of Skegness.

Skegness is the largest and busiest of the resorts located on Lincolnshire's East Coast, having a resident population of circa 20,000, increasing significantly during the busy Summer months from the influx of holiday makers into the town and surrounding area. Prior to Covid the town was regularly attracting over 4 million visitors a year generating close to £500 million for the local economy.

The large resort at Ingoldmells is located approximately 5 miles to the north, which is the location of some of the largest static caravan parks in Europe. Other nearby resorts from which the town draws visitors include; Sutton on Sea, Chapel St Leonards and Mablethorpe. The much larger town of Grimsby is situated approximately 25 miles to the north, Lincoln approximately 50 miles to the west and Boston approximately 30 miles to the south west.

The character of the surrounding area is very much retail in nature, with a large number of national multiple retailers occupying nearby premises. These include Boots, Specsavers, Poundland, WH Smith, Trespass, Savers, Heron and Holland & Barratt. The covered shopping centre in the town centre is known as The Hildreds Centre, which is situated a short walk to the east and retailers within the Centre include Sports Direct and Home Bargains.

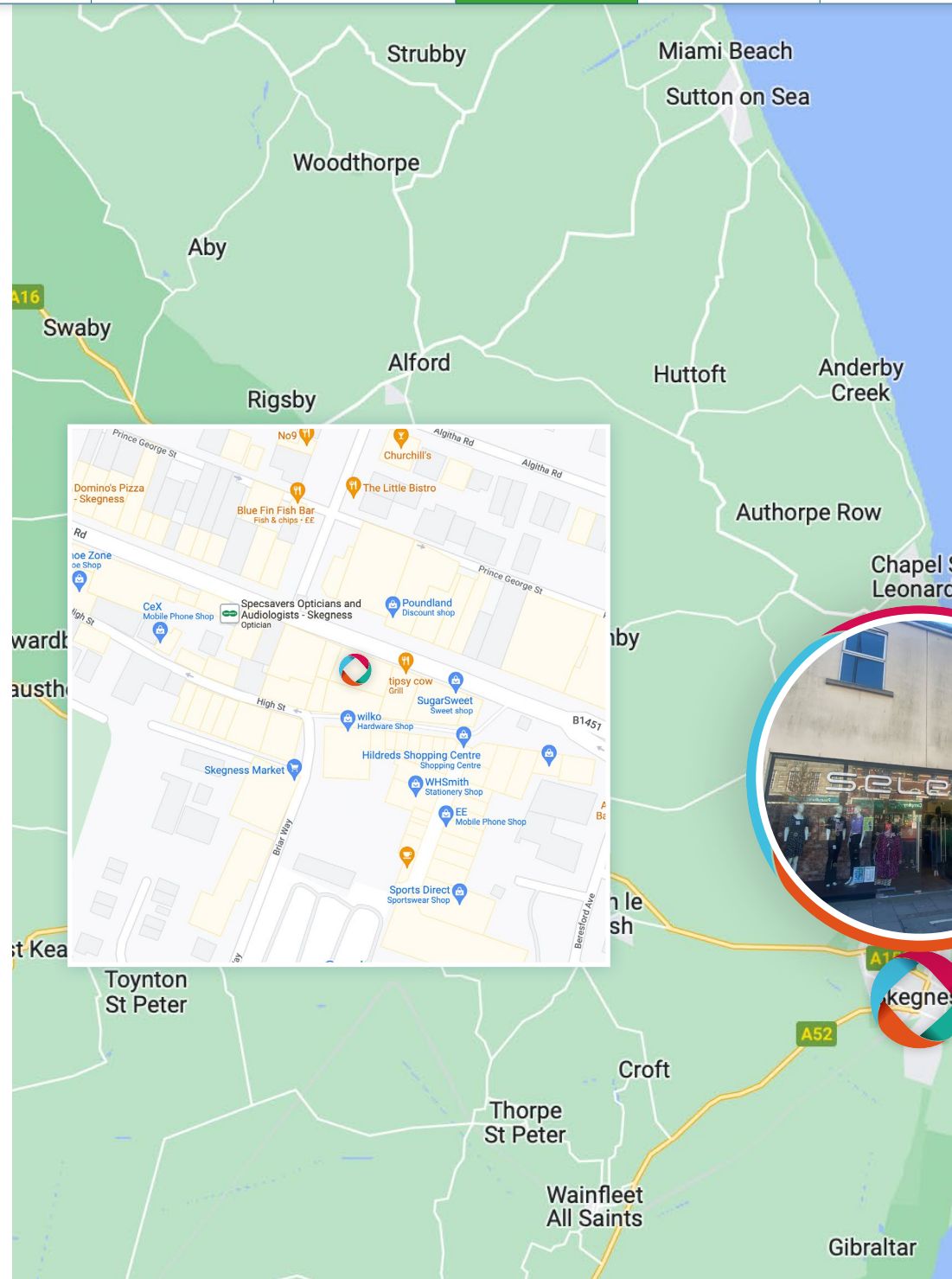

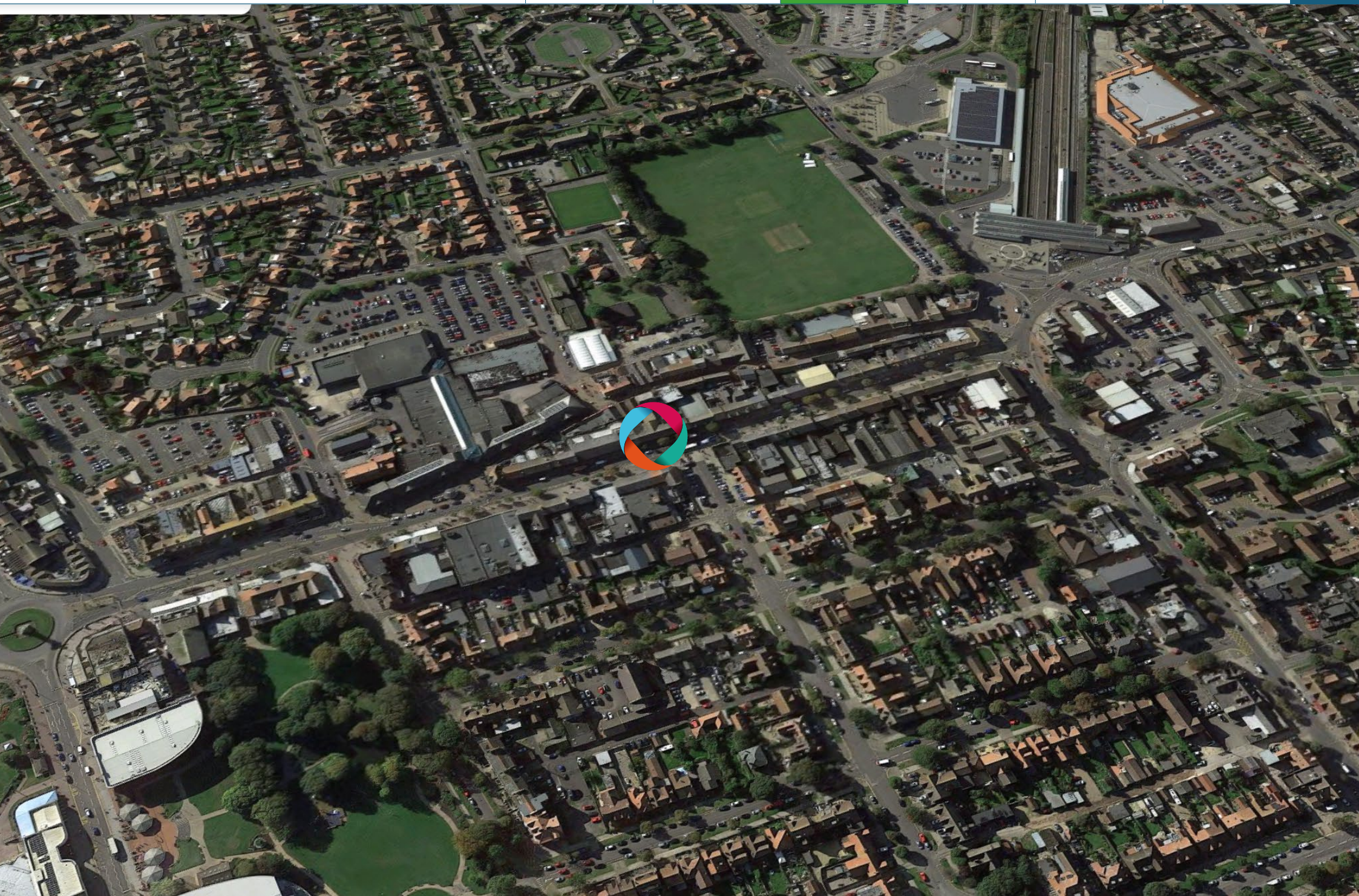





Skegness

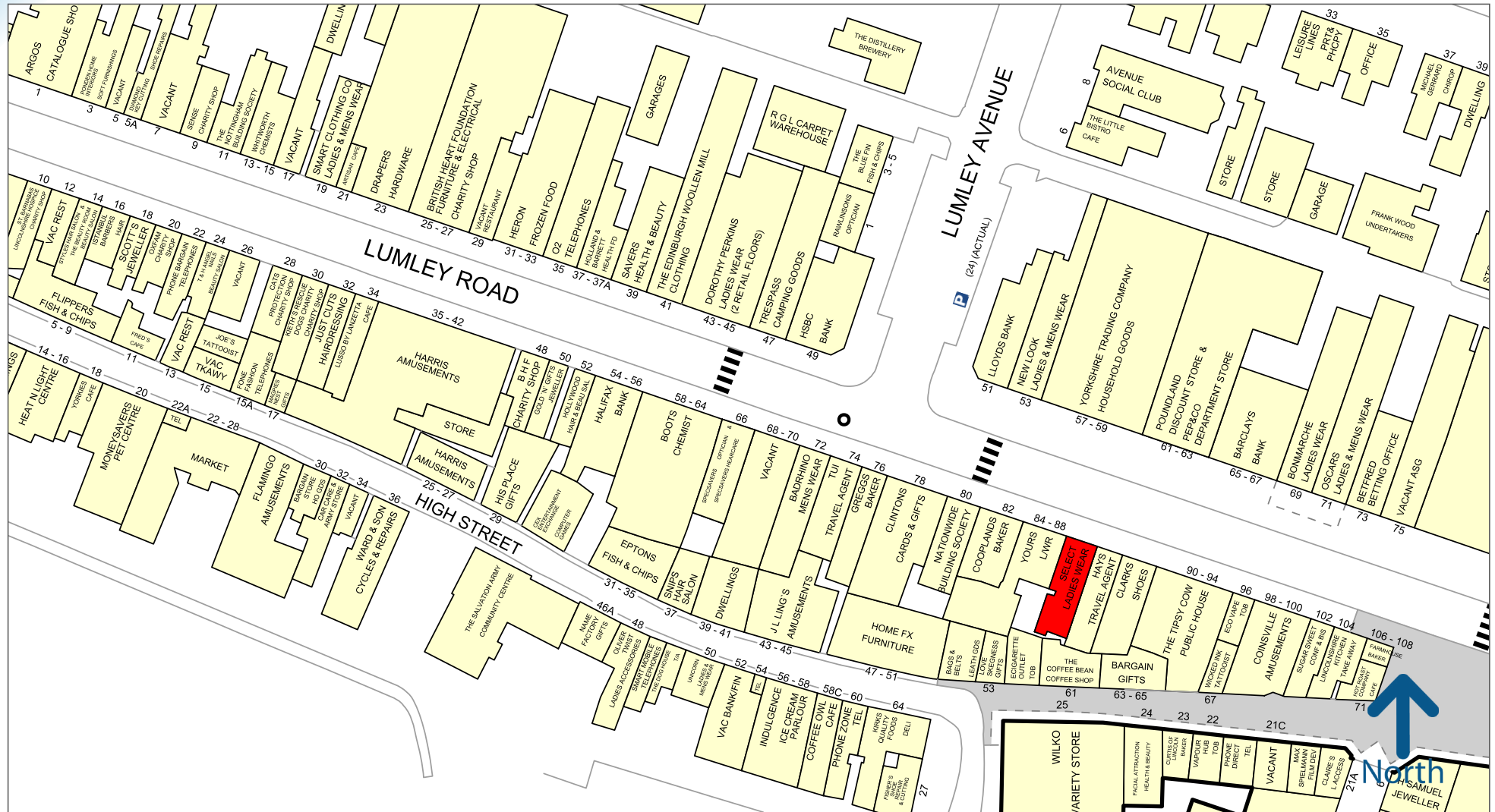

50 metres

Experian Goad Plan Created: 21/03/2022

Created By: Banks Long



Copyright and confidentiality Experian, 2020. © Crown copyright and database rights 2020. OS 100019885

For more information on our products and services:
www.experian.co.uk/goad | goad.sales@uk.experian.com | 0845 601 6011



OVER 30 YEARS OF COMMERCIAL PROPERTY EXPERIENCE

Multi-Discipline Property Consultants & Chartered Surveyors



Click on the logo to find out more about each of our teams